

PERMIT

CITY OF NAPOLEON - BUILDING DEPARTMENT

255 West Riverview Avenue, Napoleon, Ohio 43545 - 419-592-4010

Permit No. 864-77 Issued 11/23/77
date

Job Location 619 Daggett Avenue
address

Lot 3 Daggetts/Outlot 7
sub/div or legal discript

Issued By Ronald D. Sonnenberg
building official

Owner Cletus Schindler
name tel.

Address 619 Daggett Ave.

Agent Self
builder-eng.-etc. tel.

Address Same

Description of Use Addition to House

Residential X(1)
no. dwelling units

Commercial _____ Industrial _____

New _____ Add'n. XXX Alter _____ Remodel _____

Mixed Occupancy _____

Change of Occupancy _____

Estimated Cost \$ 5200.00

FEES	BASE	PLUS	TOTAL
<input checked="" type="checkbox"/> BUILDING	\$18.50	---	\$18.50
<input checked="" type="checkbox"/> ELECTRICAL	3.00	\$.75	3.75
<input type="checkbox"/> PLUMBING			
<input checked="" type="checkbox"/> MECHANICAL	2.00	---	2.00
<input type="checkbox"/> DEMOLITION			
<input checked="" type="checkbox"/> ZONING	---	---	---
<input type="checkbox"/> SIGN			
WATER TAP			
SEWER TAP			
TEMP. ELECT.			
ADDITIONAL PLAN REVIEW	Struct. _____ hrs	Elect. _____ hrs	
TOTAL FEES.....			\$24.25
LESS MIN. FEES PAID _____			-0-
BALANCE DUE.....			\$24.25

ZONING INFORMATION

district "B"	lot dimensions See site plan	area ---	front yd Average OK	side yds OK Min. 5' Tot 18'	rear yd Min. 15' OK
max hgt 25' OK	no pkg spaces exist.	no ldg spaces n/a	max cover 45% OK	petition or appeal req'd n/a	date appr ---

WORK INFORMATION:

Size: Length 24' Width 12' Stories 1 Ground Floor Area 288sq'
24' 10' 1 240sq'
 Height n/a Building Volume (for demo. permit) n/a 528sq' Total cu. ft.

Electrical: Wiring in new addition.
brief description

Plumbing: n/a
brief description

Mechanical: Baseboard Electric heat.
brief description

Sign: _____ Dimensions _____ Sign Area _____
type

Additional Information: See attached addendum:

Date 11/29/77 Applicant Signature Cletus Schindler
owner-agent

INSPECTION RECORD

		UNDERGROUND			ROUGH-IN						FINAL		
		Type	Date	By	Type	Date	By	Type	Date	By	Type	Date	By
PLUMBING	Building Drains				Drainage, Waste & Vent Piping			Indirect Waste			Drainage, Waste & Vent Piping		
	Water Piping										Backflow Prevention		
	Building Sewer				Water Piping			Condensate Lines			Water Heater		
	Sewer Connection										FINAL APPROVAL		
MECHANICAL	Refrigerant Piping				Refrigerant Piping			Chimney(s)			Grease Exhaust System		
					Duct Furnace(s)			Fire Dampers			Air Cond. Unit(s)		
	Ducts/ Plenums				Ducts/ Plenums			<input type="checkbox"/> Radiant Htr(s) <input type="checkbox"/> Unit Htr(s)			Refrigeration Equipment		
					Duct Insulation			Pool Heater			Furnace(s)		
					Combustion Products Vents			Ventilation <input type="checkbox"/> Supply <input type="checkbox"/> Exhst.			FINAL APPROVAL		
ELECTRICAL	Conduits & or Cable				Conduits/ Cable			<input type="checkbox"/> Range <input type="checkbox"/> Dryer			Temp Service Temp Lighting		
	Grounding & or Bonding				Rough Wiring			<input type="checkbox"/> Generator(s) <input type="checkbox"/> Motors			Fixtures Lampholders		
	Floor Ducts Raceways				Service Panel Switchboard			<input type="checkbox"/> Water Htr <input type="checkbox"/> Welder			Signs		
	Service Conduit				Busways Ducts			<input type="checkbox"/> Heaters <input type="checkbox"/> Heat Cable			Electric Mtr. Clearance		
	Temporary Power Pole				Subpanels			<input type="checkbox"/> Duct Htr(s) <input type="checkbox"/> Furnace(s)			FINAL APPROVAL		
BUILDING	Location, Set-backs, Esmt(s)				Exterior Wall Construction			Roof Covering Roof Drainage			Smoke Detector		
	Excavation							Exterior Lath			Demolition (sewer cap)		
	Footings & Reinforcing							<input type="checkbox"/> Interior Lath <input type="checkbox"/> Wallboard					
	Floor Slab				Interior Wall Construction			Fire Wall(s)			Building or Structure		
	Foundation Walls				Columns & Supports			Fireplace Chimney					
	Sub-soil Drain				Crawl Space <input type="checkbox"/> Vent <input type="checkbox"/> Access			Attic <input type="checkbox"/> Vent <input type="checkbox"/> Access					
	Piles				Floor System(s)						FINAL APPROVAL BLDG. DEPT.		
					Roof System			Special Insp Reports Rec'd			Certificate of Occupancy Issued		
ADDITIONAL	INSPECTIONS, CORRECTIONS, ETC.						INSPECTIONS, CORRECTIONS, ETC.						
	1 - Use oxide inhibitor on Al. Fuders -						3-8-79 ALH						
	2 - Size of Boles												
	3 - Grounding												
4 - GFCI in Bath Rm.													

CITY OF NAPOLEON
BUILDING INSPECTION DEPARTMENT
APPLICATION FOR CONSTRUCTION PERMIT
(PLEASE PRINT OR TYPE)

599-2860

At Del Greco Ford.

The undersigned hereby makes application for the construction, installation, replacement or alteration as herein specified, agreeing to do all such work in strict accordance with the City of Napoleon's Building Code for 1, 2 and 3 Family Buildings.

Owner's Name Cletus Schindler Address 619 Daggett

Builder's Name Cletus Schindler Address 619 Daggett Tel. _____

LOT INFORMATION: (Not required for roofing or siding job.)

Location of Project 619 Daggett Lot # 3

Subdivision Daggetts Sub-Div of Antlers Lot Area _____ Sq. Ft.

Yard Setback: Front 24 Rear 40 Left Side 25

Right Side 44 Zoning District _____

BUILDING INFORMATION:

Single Double _____ Multiple _____ New Construction _____

Attition Remodel Attached Garage _____

Detached Garage _____ Accessory Building _____ Replacement _____

Brief Description of Work: Add Room and change Roof Lines

Size: Length 24 Width 12 No. of Stories 1

Floor Area: 1st Floor Sq. Ft. 2nd Floor _____ Sq. Ft.

3rd Floor _____ Sq. Ft. Basement _____ Sq. Ft.

Unfinished Attic _____ Garage _____

Foundation: Piers Full Basement _____ Part Basement _____

Concrete 8" Thickness Block _____ Size _____

Walls: Frame Block _____ Brick _____ Other _____

Specific Type of Exterior Siding _____

APPLICATION FOR PERMIT SHALL BE ACCOMPANIED BY TWO COMPLETE SETS OF PLANS INCLUDING: ELEVATIONS, FLOOR PLANS, CROSS SECTIONS AND PLOT PLAN. IF ADDITIONS OR REMODELING, SHOW ALL EXISTING STRUCTURE AND THEIR SIZE AND LOCATION. ALL PLANS SHALL BE DRAWN TO SCALE.

ESTIMATED COST OF COMPLETED PROJECT: 5200⁰⁰

DATE 11/22/77 APPLICANT'S SIGNATURE Cletus Schindler

OWNER-BUILDER-AGENT

CITY OF NAPOLEON
BUILDING INSPECTION DEPARTMENT
APPLICATION FOR ELECTRICAL PERMIT
(PLEASE PRINT OR TYPE)

The undersigned hereby makes application for the installation, replacement, or alteration of electrical equipments as herein specified, agreeing to do all such work in strict accordance with the City of Napoleon's adopted Electrical Code for 1, 2 and 3 Family Buildings.

Owner's Name Cletus Schindler Address 619 DAGGETT Tel. _____

Contractor's Name Cletus Schindler Address 618 DAGGETT Tel. _____

LOT INFORMATION:

Location of Project 619 DAGGETT Zoning District _____

BUILDING INFORMATION:

Single Family Double Family _____ Multiple Family _____

New Construction _____ Existing _____ Addition

Replacement _____ Remodel Service Change _____

Size: Total Square Foot Per Floor _____ No. of Stories 1

DESCRIPTION OF WORK

Size of Service 200 AMP. Service Change Only No (Yes or No)

Total Number of New Circuits _____ Total Number of New Circuits Excluding Appliance Circuits _____

APPLIANCE CIRCUITS: (indicate quantity)

Electric Range Range Hood _____ Clothes Dryer _____ Dishwasher _____

Air Conditioner _____ Attic Fan Blower _____ Room Exhaust Fan _____

Disposal _____ Hot Water Heater Electric Oven _____

Require Temporary Electric _____ (Yes or No)

Note: G.F.I.C. required for all temporary electric with approved ground rod at service

APPLICATION FOR PERMIT SHALL BE ACCOMPANIED BY TWO COMPLETE SETS OF PLANS INCLUDING: ELECTRICAL LAY-OUT AND RISER DIAGRAM.

ESTIMATED COST OF COMPLETED PROJECT: 5200⁰⁰

DATE 11/18/77 APPLICANT'S SIGNATURE Cletus Schindler
OWNER-CONTRACTOR-AGENCY

A. 1 1.00
A. 1 1.00
1st 1 1.00
1 .75

CITY OF NAPOLEON
BUILDING INSPECTION DEPARTMENT
APPLICATION FOR HEATING PERMIT
(PLEASE PRINT OR TYPE)

The undersigned hereby makes application for the installation, replacement or alteration of a heating system or device as herein specified, agreeing to do all such work in strict accordance with the City of Napoleon's adopted Mechanical Code for 1, 2 and 3 Family Buildings.

Owner's Name Clotus Schindler Address 614 Daggert

Contractor's Name Clotus Schindler Address 619 Daggert Tel. _____

BUILDING INFORMATION:

Single Family Double Family _____ Multiple _____ New Construction _____

Addition Remodel Replacement _____ No. of Stories 1

DESCRIPTION OF WORK

Heating System - Warm Air _____ Hot Water Steam _____ Electric

Unit Heaters _____ Unit Gas Heaters _____ Other _____

Type - Gravity _____ Forced _____ Radiant

No. of Thermostatical Heating Zone _____

Hot Water - One Pipe _____ Two Pipe _____ Series Loop _____

Electric Heat - No. of Circuits _____ Other _____

Total Heat Loss of Area to be Heated _____

Rated Capacity of Furnace/Boiler _____

No. of Furnaces _____ No. of Hot Air Pans _____

No. of Hot Water Radiators _____ Type of Fuel _____

Heating Units Located: Crawl Space _____ Floor Level _____ Suspended _____

Roof or Exposed to Outside Air _____ Attic _____ Other _____

APPLICATION FOR PERMIT SHALL BE ACCOMPANIED BY TWO COMPLETE SETS OF PLANS INCLUDING: LOCATION OF FURNACE OR UNIT HEATERS AND SIZE AND LOCATION OF FEEDER DUCTS AND RETURN AIR DUCTS. ALL PLANS SHALL BE DRAWN TO SCALE.

ESTIMATED COST OF COMPLETED PROJECT: 5200⁰⁰

DATE 11/23/77 APPLICANT'S SIGNATURE Clotus Schindler
OWNER-CONTRACTOR-AGENT

RESIDENTIAL PLAN CORRECTION SHEET

CITY OF NAPOLEON, Building Dept.
255 West Riverview Avenue
Napoleon, Ohio 43545
(419) 592-4010

ADDENDUM to Permit No. 864-77
Owner C. SCHAINDLER
Location 619 DAGGETT

Please note the Items checked below and incorporate them into your plans as indicated: Permit not yet issued
 Correct Plans and Re-Submit. Permit issued Incorporate the Items during construction.

GENERAL		
	Provide 1 approved smoke detector.	<input type="checkbox"/> Show size of members supporting porch roof.
	Provide 1 hour fire wall and/or ceiling between garage and dwelling.	<input checked="" type="checkbox"/> Provide double top plate.
	Provide (Class B) 1 hour fire rated door from garage to dwelling.	Provide design data for pre-fab. wood truss/members.
	Submit fully dimensioned plot plan.	Ceiling joists undersized in.....
	Provide 1-3'0" x 6'8" exit door.	Roof rafters undersized in.....
<input checked="" type="checkbox"/>	Provide min. 22" x 30" attic access.	
<input checked="" type="checkbox"/>	Provide min. 18" x 24" crawl space access opening.	PLUMBING AND MECHANICAL:
	LIGHT AND VENTILATION:	<input checked="" type="checkbox"/> Terminate all exhaust systems to outside air.
	Provide mechanical exhaust or window in bathroom.....	Insulate ducts in unheated areas.
<input checked="" type="checkbox"/>	Provide Min. <u>253</u> sq. in. net free area attic ventilation.	Provide back flow device on all hose bibs.
<input checked="" type="checkbox"/>	Provide min. <u>259</u> sq. in. net free area crawl space ventilation.	ELECTRICAL:
	FOUNDATION:	Show location of service entrance and service equipment panel.
	Min. depth of foundation below finished grade 30".	G.F.C.I. req'd. on Temp. Electric.
	Min. size of footer....." x"	Outdoor and bathroom receptacles shall be protected by G.F.C.I.
<input checked="" type="checkbox"/>	Provide anchor bolts 1/2" @ 8" o.c. 1' from each corner. Embedded 8" concrete and 15" in masonry.	METAL VENEERS:
	Show size of basement columns.	Contact City Utilities Dept. to remove conductors and/or meter.
	FRAMING:	Provide 18" x 18" x 3/4" wood backer for meter base.
	Show size of wood girder in.....	Provide approved system of grounding and bonding.
	Provide design data for structural member in.....	MISCELLANEOUS:
	Floor joists under sized in.....	Provide backwater valve in sub-soil drain tile.
	Provide double joists under parallel partitions.	Provide approved sheathing and flashing behind masonry veneer.
<input checked="" type="checkbox"/>	Provide 1" x 4" let in corner bracing or approved sheathing.	Provide 15# felt underlayment on roof.
	Show size of headers for openings over 4' wide.	Provide adequate fireplace hearth extensions
		Install factory built fireplaces/stoves according to manufacturers recommendations.
		Terminate chimney 3' above roof or 2' above highest point of building within 10' of chimney.

ADDITIONAL CORRECTIONS: _____

The approval of plans and specifications does not permit the violation of any section of the Building Code, or other City Ordinance or State Law. This addendum is attached to Permit No. 864-77 and made a part thereof.

Date Approved or Disapproved 11-23-77

Checked By Ronald D. Sommerly
 Plan Examiner

Date Rechecked and Approved _____

Checked By _____

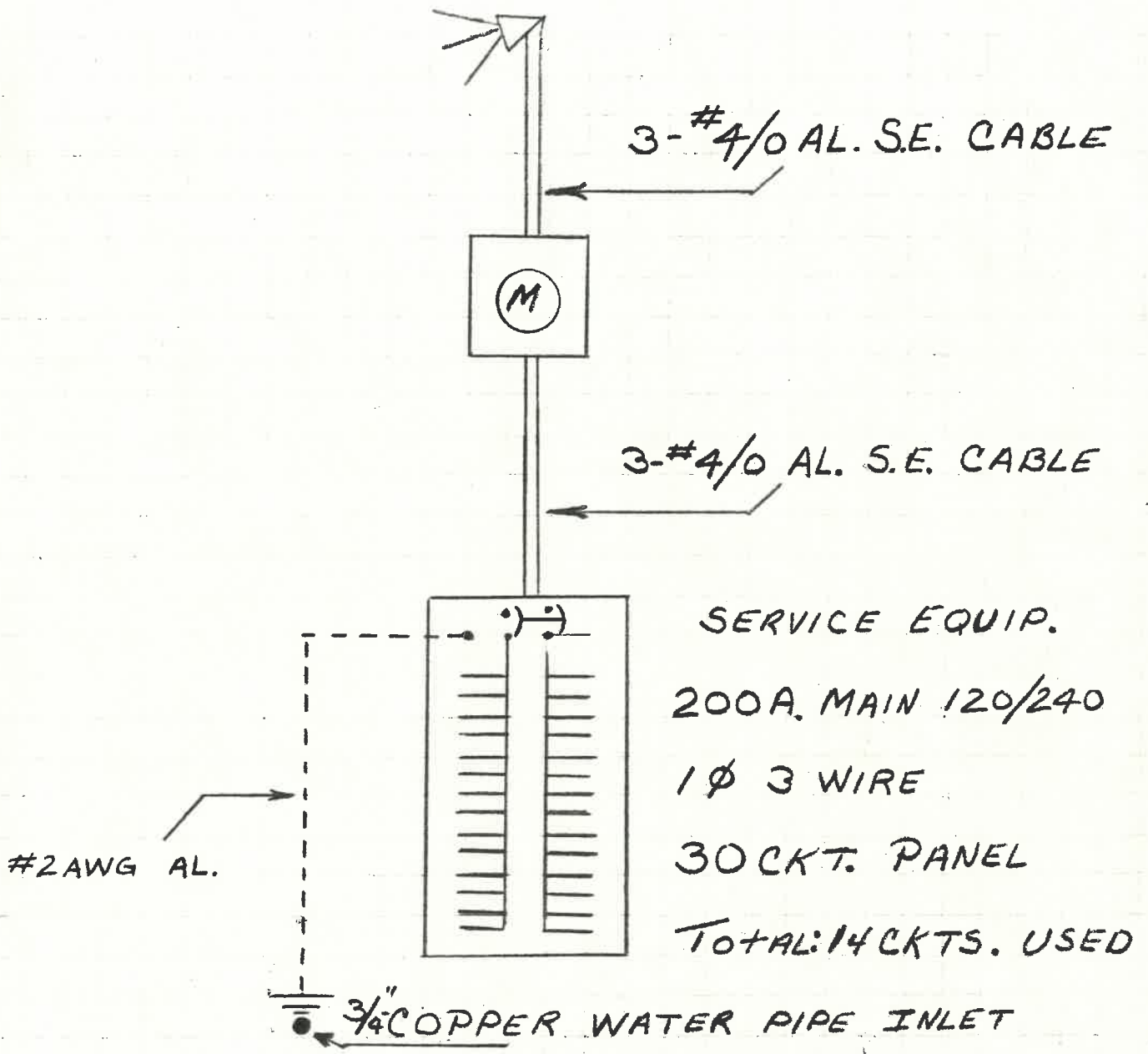

RISER DIAGRAM

- ROOF RAFTERS + CEILING JOICE 24" - 16" CENTER
- FLOOR JOICE 8X8 NATIVE 24" CENTER
- FLOOR SHEATHING NATIVE
- ROOF SHEATHING SHIP LAP - USED
- ROOF 15th felt paper DOUBLE LOK SHINGLES
- ELECTRIC SERVICE TO MEET CITY OF NAPOLEON CODE

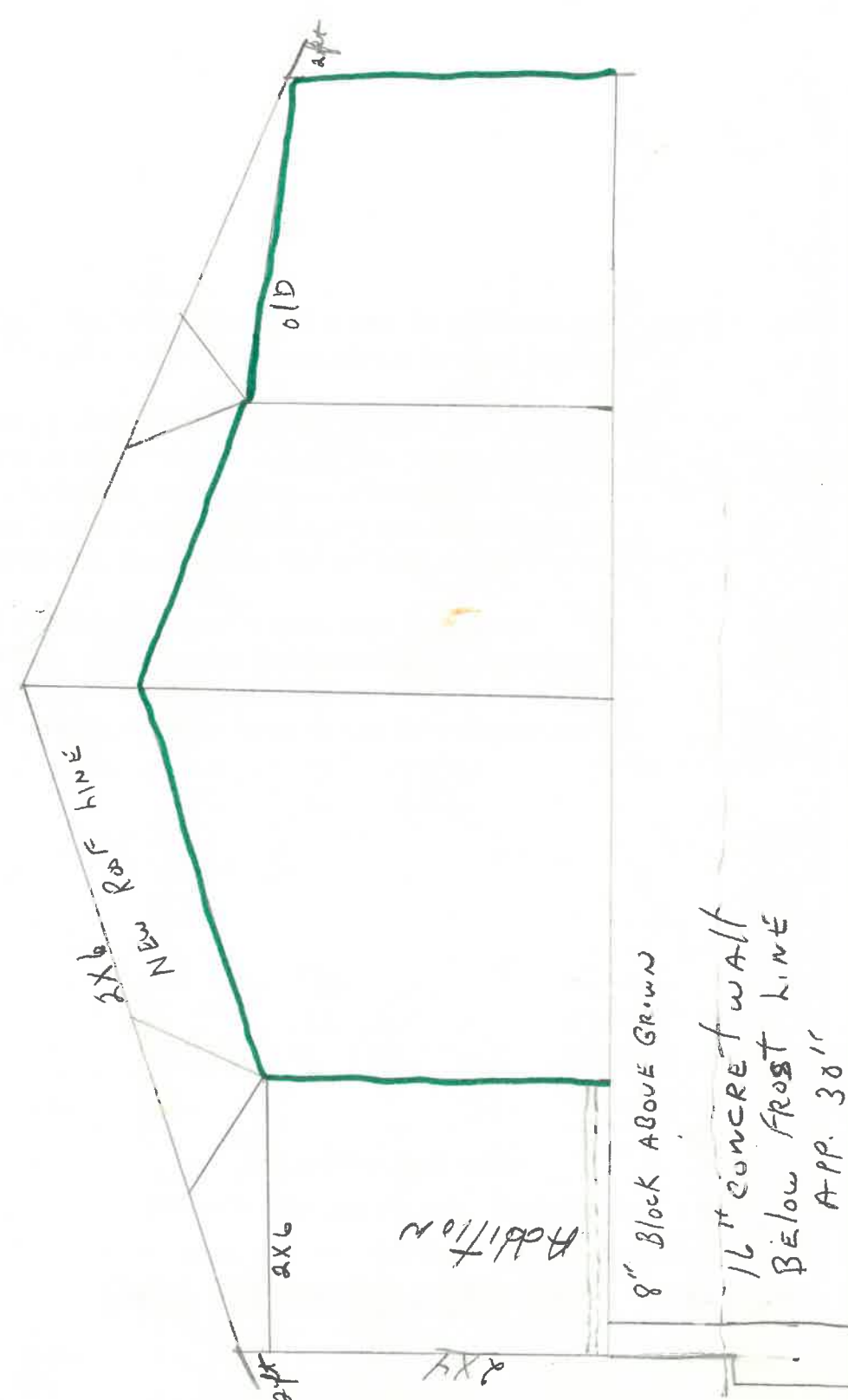

8" BLOCK ABOVE GROUND
 16" CONCRETE WALL
 BELOW FROST LINE
 APP. 30"

I'm sending this letter to some of my past customers and friends who could possibly be in the market for a car or truck this year. We have the cleanest used car selection around and a good selection of new cars and trucks.

My friends and past customers enabled me to make the Ford 500 Club in 1976. You can help me make the 500 Club in 1977 and I can help you with the best deal possible. Whether it's a new or used car or truck just stop in and see me. I'm sure I'll have the car or truck to serve your needs.

Thank you for taking the time to read my letter. Hope to see you the next time you need a new or used car or truck.

Telephone 599-2860 1320 N. Scott St.
NAPOLEON, OHIO 43545

BABE DEL GRECO FORD INC.

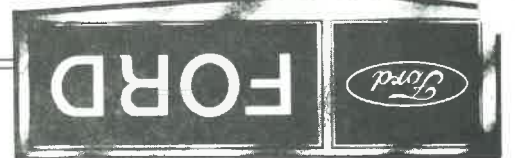

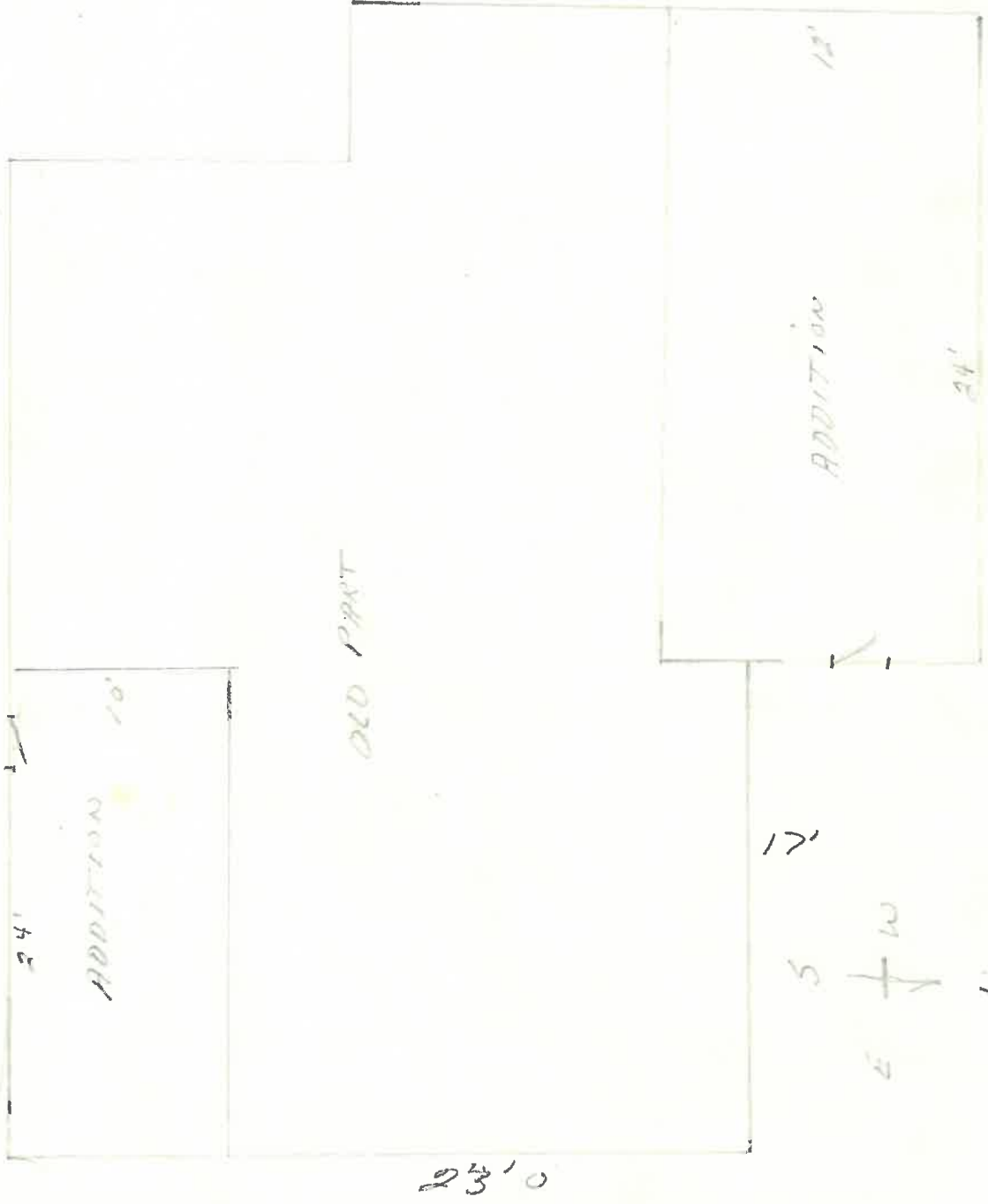

25' to sidewalk

